

FOUND 3/4" BRASS
CAP ON 1" PIPE
STAMPED C. N. COB SEC
11, 13, R73W, R15
6498, JULY 14, 1980

R73W, P15 46-6 WITH
STIPPLE, 2002

Location of swapped
Areas to be swapped

New York Hwy 7
R0058147

Burton 11482 Hwy 7
R0058364

Colorado

Hwy 7

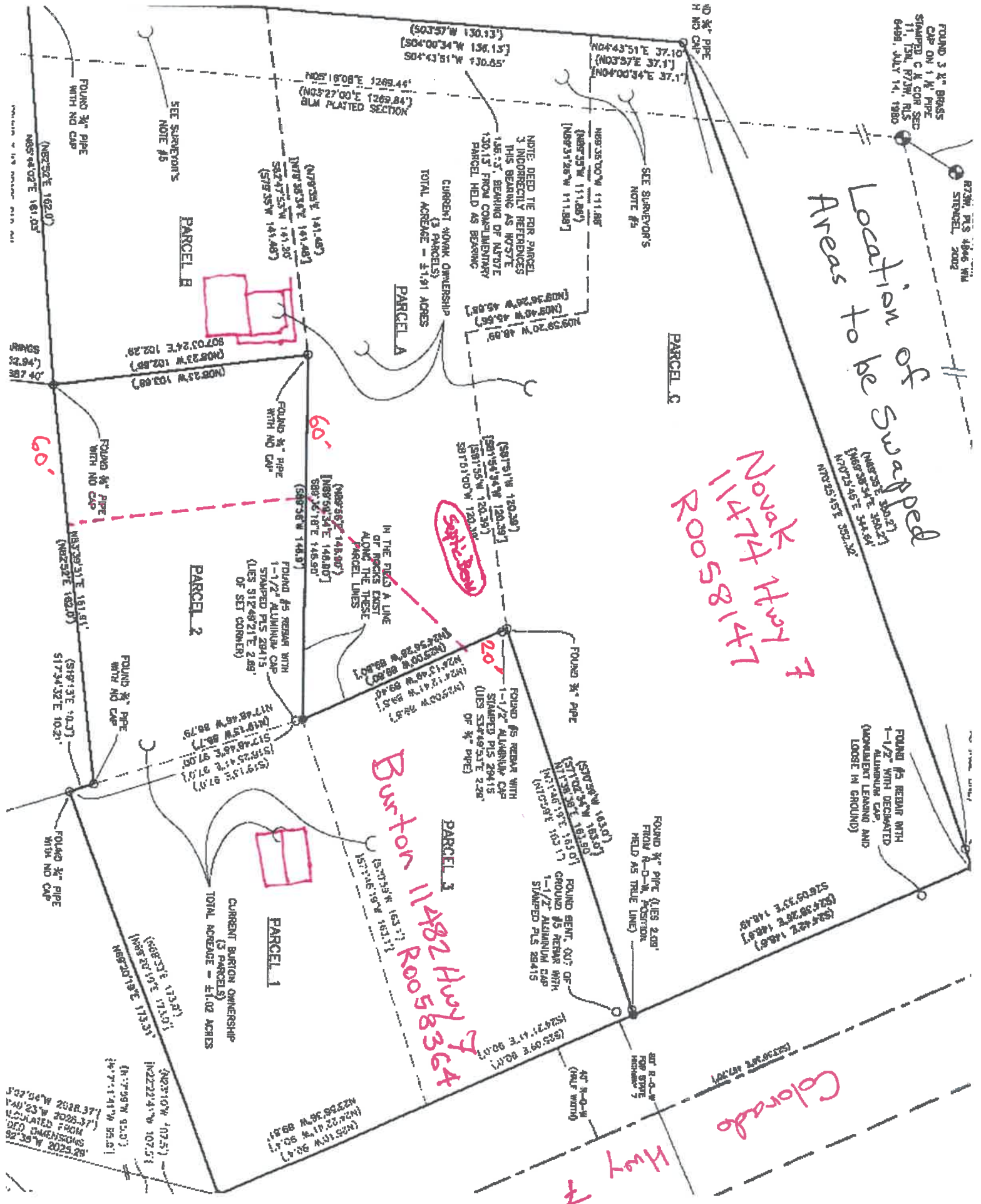

NOTE: DEED TO PARCEL
3 INCORRECTLY REFERENCES
THIS BEARING AS N07°E
130.13' FROM COMPLIMENTARY
PARCEL HELD AS BEARING

CURRENT OWNERSHIP
(3 PARCELS)
TOTAL ACREAGE - 41.91 ACRES

IN THE FIELD A LINE
OR PAGES EXIST
ALONG THE THESE
PARCEL LINES

CURRENT BURTON OWNERSHIP
(3 PARCELS)
TOTAL ACREAGE - 41.02 ACRES

SEE SURVEYOR'S
NOTE #5

SEE SURVEYOR'S
NOTE #5

FOUND 3/4" PIPE (UES 2.09'
FROM A-D-W. POSITION
HELD AS TREE LINE)

FOUND #5 REBAR WITH
1-1/2" WITH DECAYED
ALUMINUM CAP
(MOMENT LEAVING AND
LOOSE IN GROUND)

FOUND BENT, OUT OF
GROUND #5 REBAR WITH
1-1/2" ALUMINUM CAP
STAMPED PLS 28415

FOUND #5 REBAR WITH
1-1/2" ALUMINUM CAP
STAMPED PLS 28415
(UES 334749.53'E 228'
OF 3/4" PIPE)

FOUND #5 REBAR WITH
1-1/2" ALUMINUM CAP
STAMPED PLS 28415
(UES 312487.21'E 289'
OF SET CORNER)

FOUND 3/4" PIPE
WITH NO CAP

FOUND 3/4" PIPE
WITH NO CAP

FOUND 3/4" PIPE
WITH NO CAP

FOUND 3/4" PIPE
WITH NO CAP

SEE SURVEYOR'S
NOTE #5

85°52'00" W 2028.37'
CALCULATED FROM
DEED ENCLOSURE
NO. 2028.37'
PLAT 23 W 2028.37'
2628.37' W 89°02'55"

(N 7°59' W 93.0')
IN 22224.1' W 107.51'
IN 22224.1' W 107.51'
IN 22224.1' W 107.51'

(N 65°10' W 73.5')
(N 7°59' W 93.0')
(N 22°22' 41" W 90.4')
(N 65°10' W 73.5')

(S 55°09' E 80.4')
(S 55°09' E 80.4')

40' R-O-W
FOR GROVE
NUMBER 5
(HALF WOOD)

(S 30°00' E 107.0')

(S 70°56' W 103.0')
(S 102°34' E 163.0')
(N 17°46' 19" E 163.17'
(N 103°58' W 78.8')

(N 25°00' W 88.80')
(N 25°00' W 88.80')
(N 25°00' W 88.80')

(N 89°58' 14.8307')
(N 89°58' 14.8307')
(S 88°26' 18" E 148.80')

(N 89°58' 14.8307')
(N 89°58' 14.8307')
(S 88°26' 18" E 148.80')

(N 08°23' W 102.88')
(N 08°23' W 102.88')
(S 07°03' 24" E 102.28')

(N 08°23' W 102.88')
(N 08°23' W 102.88')

(S 03°57' W 130.13')
(S 03°57' W 130.13')
(S 04°00' 40" W 137.11')

(N 04°43' 51" E 37.10')
(N 03°57' 37" E 37.11')

(N 88°36' 00" W 111.88')
(N 88°37' 11" W 111.88')
(N 88°31' 28" W 111.88')

(N 08°58' 20" W 48.89')
(N 08°48' 45" W 48.89')

(S 81°31' W 180.28')
(S 81°41' 34" W 180.28')
(S 81°55' W 180.28')
(S 81°01' 00" W 180.28')

(N 07°36' 34" E 161.48')
(N 07°36' 34" E 161.48')
(S 07°35' W 161.48')

PARCEL B

PARCEL A

PARCEL C

PARCEL 2

PARCEL 3

PARCEL 1