

IMPROVEMENT SURVEY

11474 HIGHWAY NO. 7
 A TRACT OF LAND LOCATED IN THE S.E. 1/4 OF SECTION 11,
 T3N, R73W OF THE 6TH P.M., BOULDER COUNTY, COLORADO.

C. 1/4, SEC. 11
 T3N, R73W

NO. 1327 DC, ISSUED WHEN BEING
 RECORDED, IS SET TO A TRACT
 7' ALUM. ON 15M466, DATED 2002

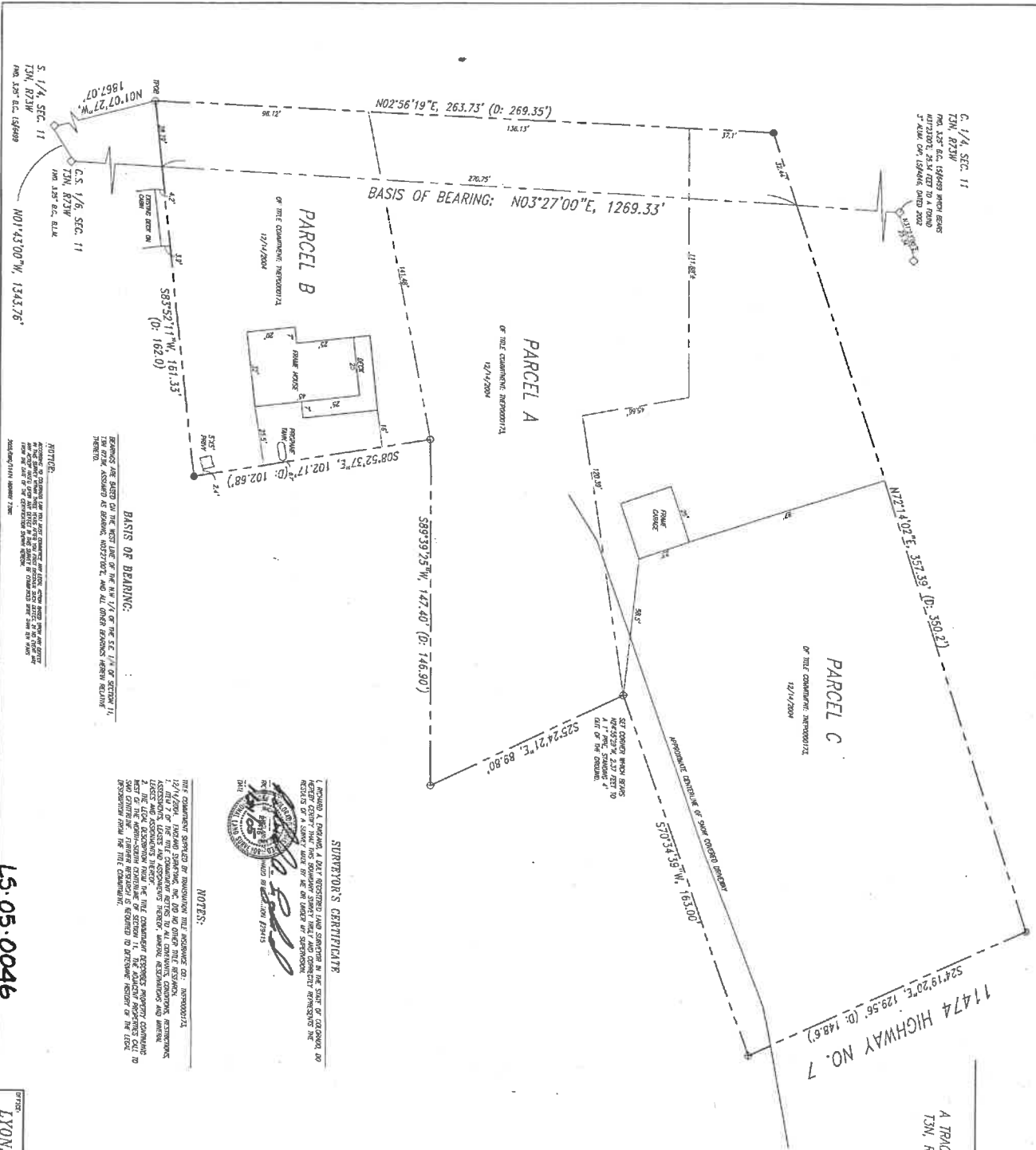

15.05.0046

PROJECT FILE	11474 HIGHWAY NO. 7
CLIENT	LYONS
DATE	8/6/02
BY	1
CHECKED BY	1
DATE	1

