

07 Aug 2015

Plot of 11474 and 11482 lines
as in Deeds

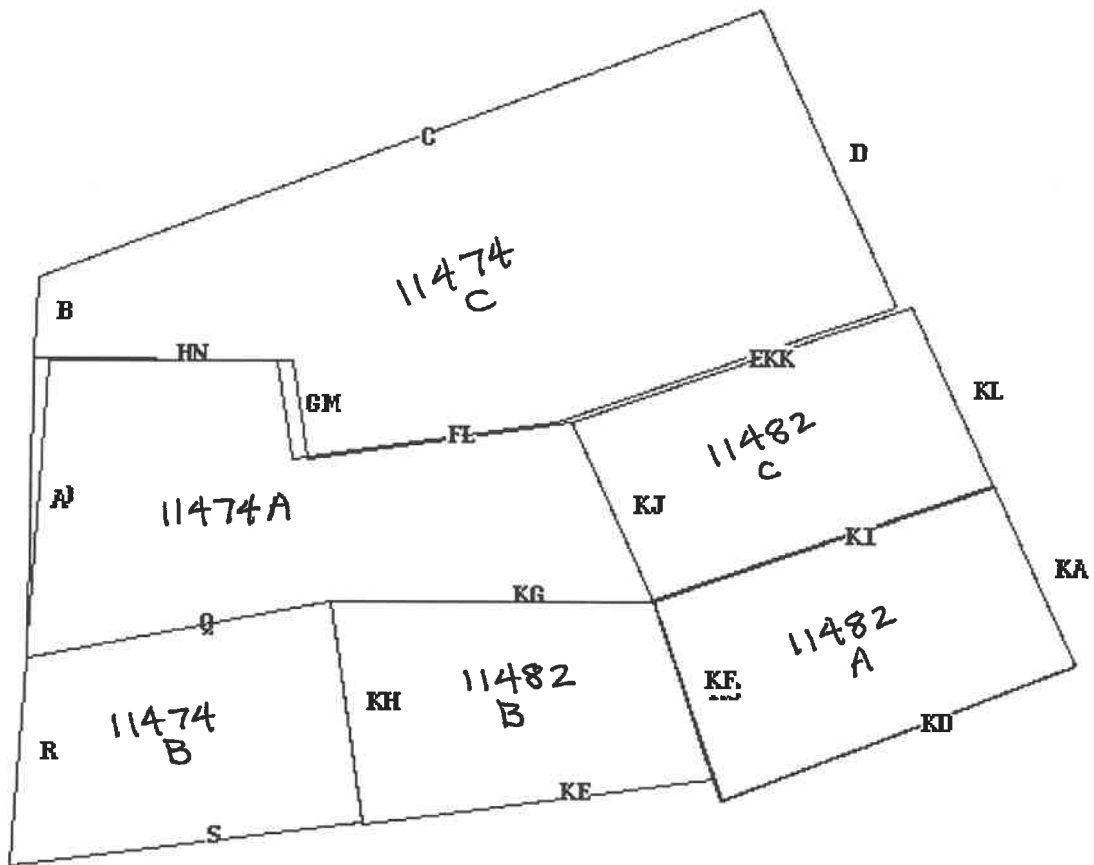

Deed Errors on 11474

EXHIBIT "A"

Parcel A:

Beginning at a point from which the S $\frac{1}{4}$ corner of Sec. 11, T 3 N, R 73 W of the 6th P.M. bears S 00°54' W, 1,970.06 feet; thence N 79°35' E, 141.48 feet; thence N 89°56' E, 146.90 feet; thence N 25°00' W, 89.80 feet; thence S 81°51' W, 120.39 feet; thence N 9°40' W, 45.66 feet; thence N 89°35' W, 111.88 feet; thence S 3°57' W, 130.13 feet to the place of beginning, County of Boulder, State of Colorado.

Parcel B:

Should be 136.13

A tract of land in the Northwest quarter of the Southeast quarter (NW $\frac{1}{4}$ SE $\frac{1}{4}$) of Section 11, T 3 N, R 73 W of the 6th P.M. bounded by the following lines: Beginning at a point from which the S $\frac{1}{4}$ corner of Sec. 11, T 3 N, R 73 W of the 6th P.M. bears S 5°34' W, 1,902.94 feet; thence N 8°23' W, 102.68 feet; thence S 79°35' W, 141.48 feet; thence S 3°57' W 96.12 feet; thence N 82°52' E, 162.0 feet to the place of beginning, County of Boulder, State of Colorado.

Parcel C:

A parcel of land situated in the Northwest $\frac{1}{4}$ of the Southeast $\frac{1}{4}$ of Section 11, T 3 N, R 73 W of the 6th P.M. described as beginning at a steel pin marking the Southwesterly corner of a tract of land recorded in Book 901 at Page 472, Boulder County records, said steel pin bears N 00°54' E, 1,970.06 feet from the South $\frac{1}{4}$ corner of said Sec. 11, thence N 0°57' E, 136.13 feet to the true point of beginning, the Northwesterly corner of said tract, thence N 3°57' E, 37.1 feet, thence N 69°35' E, 350.2 feet more or less to the Westerly right of way line of Colorado Highway No. 7, thence S 24°42' E, 148.6 feet along said Westerly right of way line of said Highway to a steel pin, thence S 70°59' W, 163.0 feet, thence S 81°55' W, 120.39 feet, thence N 9°40' W, 45.66 feet, thence N 89°35' W, 111.88 feet more or less to the true point of beginning, County of Boulder, State of Colorado.

Should be 3°57'

12 Aug 2015

Plot of 11474 and 11482 lines
as in Deeds
with 11474 Deed errors fixed.

