

# Riparian Area and Public Lands

# Roosevelt National Forest

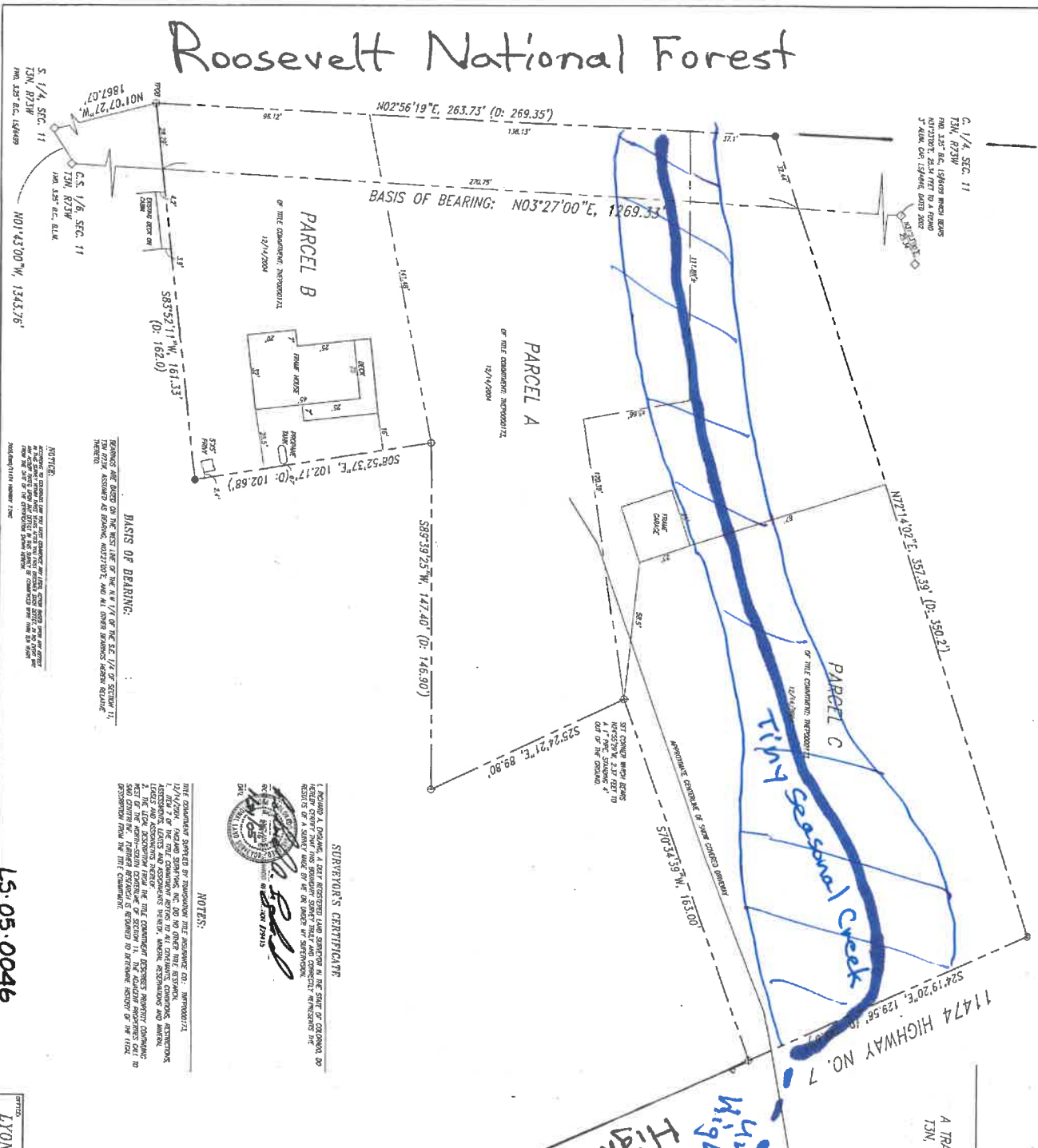

## IMPROVEMENT SURVEY

11474 HIGHWAY NO. 7  
 A TRACT OF LAND LOCATED IN THE SE 1/4 OF SECTION 11,  
 T1N, R73W OF THE 6TH P.M., BOULDER COUNTY, COLORADO.



### SURVEYOR'S CERTIFICATE

I, the undersigned, a duly registered land surveyor in the State of Colorado, do hereby certify that the foregoing is a true and correct copy of the original survey as shown to me by the owner of the same, and that the same is in accordance with the provisions of the Surveying Act and the Regulations thereunder.

LS.05.0046

DATE	BY	FOR	NO.
86-02	1	1	1

PROJECT TITLE: IMPROVEMENT SURVEY 11474 HIGHWAY NO. 7

DATE: 86-02

BY: 1

