

# Utility Lines

## IMPROVEMENT SURVEY

11474 HIGHWAY NO. 7  
A TRACT OF LAND LOCATED IN THE S.E. 1/4 OF SECTION 11,  
T3N, R73W OF THE 6TH P.M., BOULDER COUNTY, COLORADO.

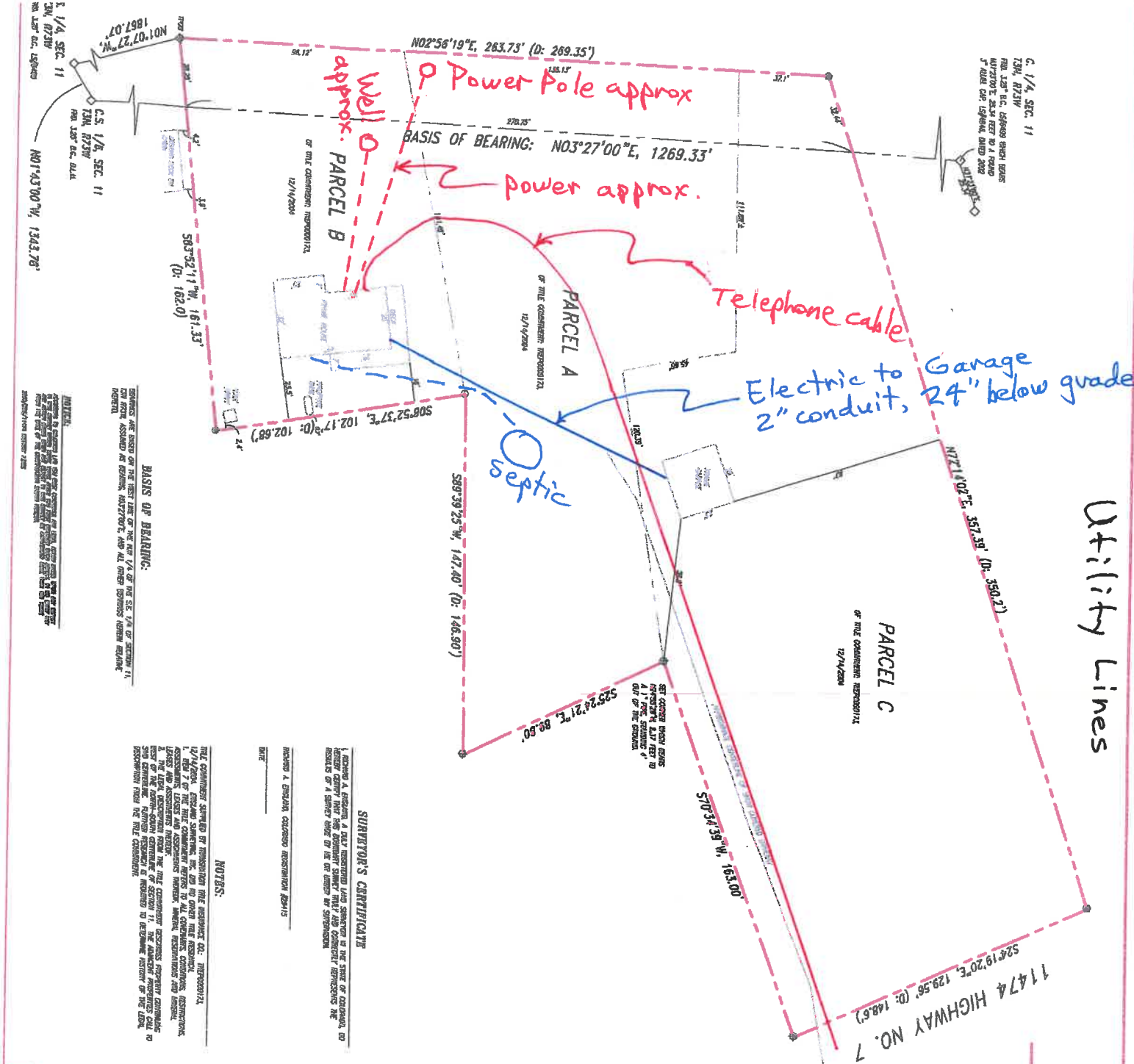

**NOTICE:**

THIS DOCUMENT IS A PART OF THE RECORD OF THE SURVEY OF THE TRACT OF LAND DESCRIBED IN THE FOREGOING. IT IS HEREBY CERTIFIED THAT THE SURVEY WAS MADE IN ACCORDANCE WITH THE PROVISIONS OF THE COLORADO SURVEYING ACT, AND THAT THE SURVEYOR HAS COMPLIED WITH ALL THE REQUIREMENTS OF SAID ACT. THE SURVEYOR'S CERTIFICATE IS HEREBY FILED FOR THE RECORD.

**NOTES:**

THE COLORADO SURVEYING ACT REQUIRES THAT THE SURVEYOR SHALL BE A MEMBER OF THE COLORADO SURVEYING BOARD AND SHALL BE LICENSED BY SAID BOARD. THE SURVEYOR SHALL BE RESPONSIBLE FOR THE ACCURACY OF THE SURVEY AND SHALL BE SUBJECT TO THE DISCIPLINARY PROCEEDINGS OF SAID BOARD. THE SURVEYOR SHALL ALSO BE RESPONSIBLE FOR THE ACCURACY OF THE INFORMATION CONTAINED IN THIS DOCUMENT.

**LEGEND:**

- 1/2" P.C. STAKE
- 1/4" P.C. STAKE
- 1/8" P.C. STAKE
- ◇ SET BY MEAS. BY ALUM. CAS. LEGS. 1/2"
- ◇ SET BY MEAS. BY ALUM. CAS. LEGS. 1/4"
- ◇ SET BY MEAS. BY ALUM. CAS. LEGS. 1/8"

**LOCAL DESCRIPTION:**

A TRACT OF LAND LOCATED IN THE S.E. 1/4 OF SECTION 11, T3N, R73W, OF THE 6TH P.M., BOULDER COUNTY, COLORADO. THE TRACT IS BOUND BY THE 11474 HIGHWAY NO. 7 TO THE NORTH, THE 11474 HIGHWAY NO. 7 TO THE WEST, THE 11474 HIGHWAY NO. 7 TO THE SOUTH, AND THE 11474 HIGHWAY NO. 7 TO THE EAST.

**SCALE:** 1" = 20'

**DATE:** 1/24/2004

**BY:** [Signature]

**APPROVED:** [Signature]

**APPROVAL:** [Signature]

**11474 HIGHWAY NO. 7**

**86-82 1 1**

**ENGLAND SURVEYING**