

Eclipse

Isaac

INTRO

♩ = 94

5

A

13

17

21

B

29

Measures 29-32 of the piece. The right hand shows a complex melodic pattern with many beamed notes and accidentals. The left hand continues with a series of chords, including some with flats.

C

37

40

D

47

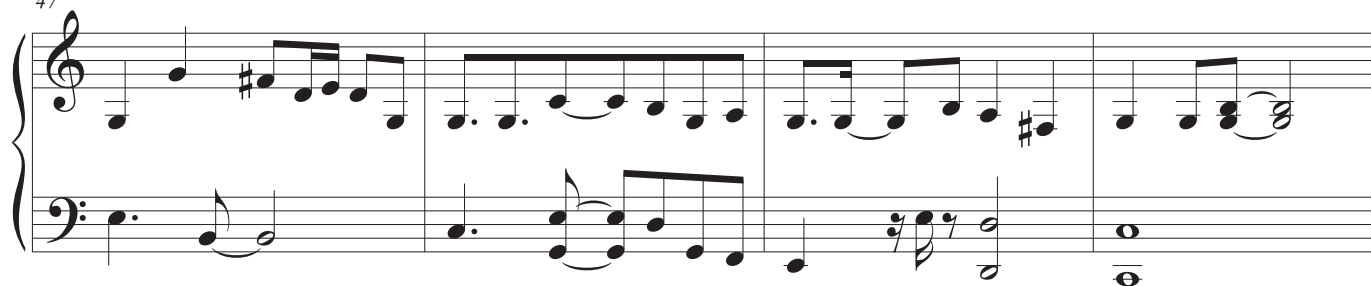

E

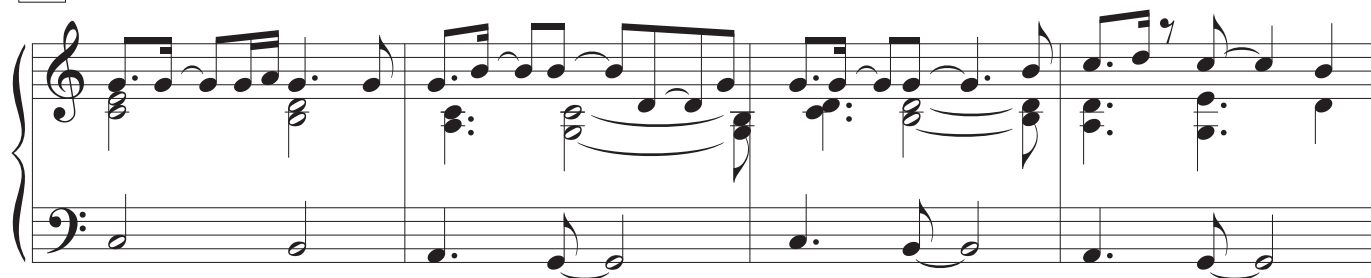

55

F

G

H

71
